

This drawing is the property of the applicant and is issued on the condition that it is not reproduced, disclosed or copied to any individual without written consent from the applicant.

No Dimensions are to be scaled from this drawing.

© COPYRIGHT MT ARCHITECTURE LTD

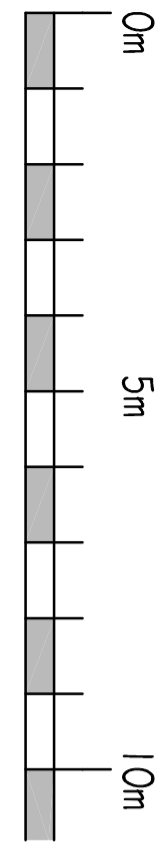

1 : 100 Scale

Issued by:

| Rev | Date | Details | Drawn | Checked |
|-----|----------|--|-------|---------|
| A | 07/07/20 | MINOR ADDITIONS AS PER CLIENTS COMMENTS 07/07/20 | MNT | MNT |

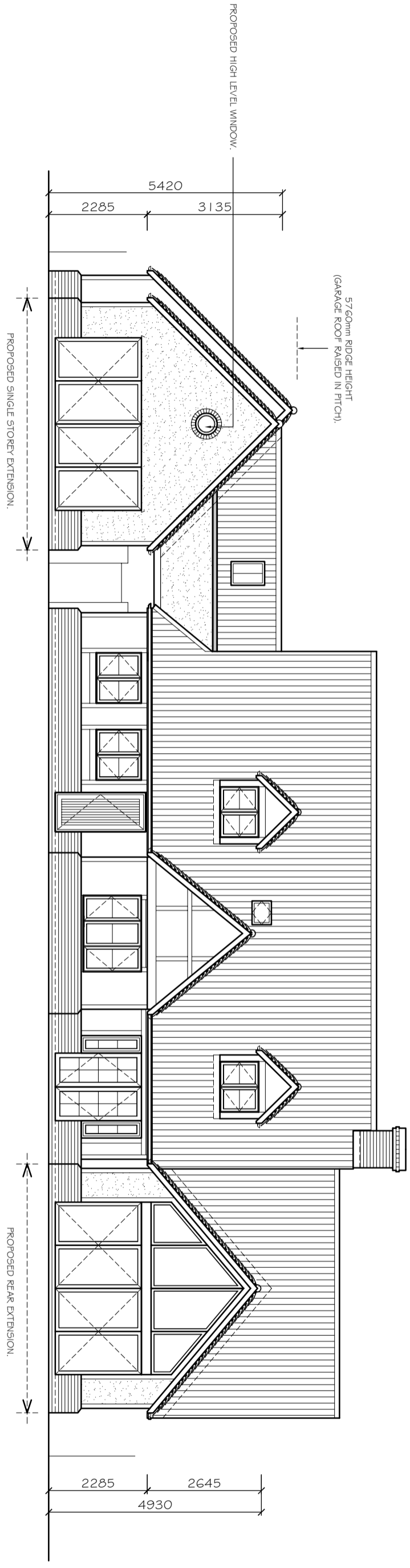
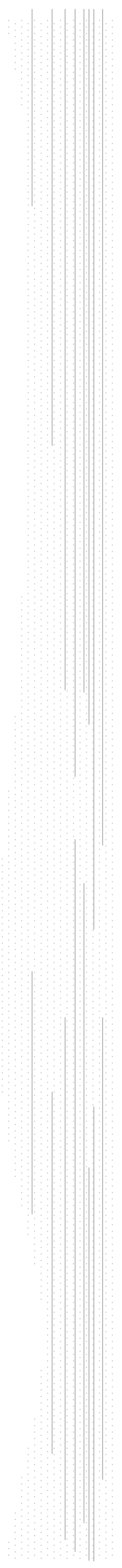

MTArchitecture Ltd
 DEPENDABLE ARCHITECTURAL SERVICES
 7 Ream Close, Eynesbury, St Neots, Cambridgeshire PE32 9HE
 www.mt-architecture.co.uk / info@mt-architecture.co.uk
 01480 474708 / 07921504260

| | | | |
|-----------------|--------------|----------------|-------------------------------------|
| Scale: | 1 : 100 @ A3 | Drawing Title: | PROPOSED REAR ELEVATION. |
| Date: | JULY 2020 | Project Title: | 95A EVERTON ROAD, POTTON, SG1 9EPD. |
| Drawing number: | 19/062/14 | Revision: | A |